

بِسْمِ اللَّهِ الرَّحْمَنِ الرَّحِيمِ

منظمة العون الإنساني الوطنية

National Humanitarian Aid



E-mail: nahasudan.norg@yahoo.com – Nyala Algmhuria district street No 4 North cinema

Telephones: 0912151900 – 0918530666 – 0912587101 – 0123151900

National Humanitarian Aid Organization

Aid for sustainable Development

Background

Despite a longstanding commitment by the humanitarian community to meet the needs of the vulnerable people living in South Darfur State, the targeted populations continue to be underserved in regards to basic services including clean water, adequate sanitation and health care etc Furthermore, the local government structures and local communities do not presently have the capacity to sufficiently address the urgent needs of the growing population and are heavily reliant on Federal or external support to do so. Consequently, although special attention is still required for key activities to meet the needs of the IDPs in camps with a combined estimated population of 800,000, the proposed programs includes a transition strategy that will work towards building capacity and moving service delivery over to the Sudanese government offices, while responsibly phasing out service delivery in the areas of return and camps. Building on current programming in the sectors listed below, NaHA proposes a multi-sector programs that will target water, sanitation and hygiene (WASH), health care, Agriculture and Animal Resource, in addition to Education, Environment and Non Food Items (NFIs).

The proposed project aims to directly improve the overall health and wellbeing of an estimated 1,000,000 spontaneous returnees and individuals living in vulnerable host communities, thus enhancing the conditions and opportunities required to enable early recovery along the South Darfur corridors with an estimated population of about 2,000,000 including IDPs in camps. NaHA will continue to focus on building local capacity through training and community engagement, with a special emphasis on children, gender, protection mainstreaming, and inclusion of persons with disabilities through all sectors of the project.

What is NaHA

National Humanitarian Aid (NaHA) has been committed to immediate humanitarian relief to support those in urgent need and protect people's dignity, while co-creating longer term opportunities for sustainable growth and fulfilling people's potential.

NAHA is national non-governmental organization (NNGO), non profitable and non religious established in 2013 and registered in the Humanitarian Aid Commission (HAC). NaHA has started as humanitarian NGO working with social activities providing Muslim food items (Audhya), mosques construction and

rehabilitation, hand pump maintenance and school classrooms in camps with local materials. All these projects funded by private Muslim donors from Turkey, as well as orphan care.

The WASH sector since its establishment in 2013, NAHA has successfully implemented many WASH projects through partnership with World Vision international Nyala office, mainly in Kass and North Nyala and currently executing a WASH project that funded by World Vision International, which is responding to fill the gap in South Darfur; while there are other sectors providing Agriculture and Animal Production services. In addition to health care, the services that go to IDPs through Memorandum of Understanding (MoU) with Sudanese Turkish Hospital Nyala.

Implementation was in the same areas of operation in South Darfur. Below table indicates the funding agencies (donors), project dates, funding amount, project locations and relevant sectors/sub-sectors.

2015 – 2024 Donors, amount, Sectors and Areas

Donor	Amount of funds (US Dollars)	Year	Project location	Areas of intervention	Sector /Subsector
CHF / World Vision international	35,000	2015	Duma, Mershing, Kass, Manawashi Gorabeashi	North Nyala	WASH
Private Donors Turkey	25,000	2015	Nyala South and North	Nyala Camps and resident	Social Activities
Private Donors Turkey	17,000	2015	Dirage, Sirafe, Domaya Distract	Nyala Camps	Education, School Construction
Private Donors Turkey	3,000	2015	Dirage - Domaya	Nyala	WASH
Gif Catalogue Canada/ World Vision international	26,950	2016	East Idd elfirsan	Idd Elfirsan	WASH
Private Donors Turkey	33,000	2016	Dirage Camp, Elwihda district	Nyala Area	Education /
Sudanese, Turkish Hospital	250,000	2016	Dirage, Otash, Elsirafe Camps	Nyala Area	Health
Private Donors Turkey	7,000	2016	Nyala South and North	Nyala Camps and resident	Social Activities
WVI-TADOUD	23831	2017	Mershing & Al Salam	Mershing & Al Salam	Agriculture , Nutrition
WVI-ECHO	32134	2017	Nitiga,Alsalam , Mershing , Beliel	Nitiga,Alsalam , Mershing , Beliel	Nutrition, WASH & Protection
WVI-SHF	19372	2017	Buram	Buram	WASH
NCA-NTV	19891	2017	Beliel	Beleiel	WASH
Earth Favor Movement	13460	2018	Nyala Camps	Nyala Camps	Social services
WVI-TADOUD	44487	2018	Mershing & Al Salam	Mershing & Al Salam	Agriculture , Nutrition

WVI-ECHO	30467	2018	Nitiga,Alsalam , Mershing , Beliel	Nitiga,Alsalam , Mershing , Beliel	Nutrition, WASH & Protection
WVI-SHF	31368	2018	Buram	Buram	WASH
NCA-NTV	66643	2018	Beliel	Beleiel	WASH
Earth Favor Movement	37560	2018	Nyala Camps	Nyala Camps	Social services
WVI- RISING	29976	2019	Alsalam, Nitiga, Edalfursan, Kabum	Alsalam, Nitiga, Edalfursan, Kabum	FSL , Nutrition, NRM
WVI- OFDA	21163	2019	Nitiga, Bilel	Nitiga, Bilel	FSL
ZAO- SIDA	34241	2020	Mershing, Bilel	Mershing, Bilel	FSL
ZOA- JR1	38742	2021	Bilel, Nitiga	Bilel, Nitiga	WASH& Education
WVI- KFW	16673	2021	Edalfursan, Kabum	Edalfursan, Kabum	Construction
WVI- SHF	39875	2022	Edalfursan, Kass	Edalfursan, Kass	Health& Nutrition
CIS- BHA	46675	2022	Est gabal marra, Kass, Alsalam IDP Camp	Esta gabal marra, Kass, Alsalam IDP Camb	Health& Nutrition
WVI- BHA	20345	2022	Kass, Bilel	Kass, Bilel	FSL
ZOA- SIPRA	24271	2023	Bilel, Mershing, Alsunta	Bilel, Mershing, Alsunta	FSL
ZOA- SIPRA	104837	2024	Mershing, Bilel, Alsaunta	Mershing, Bilel, Alsaunta	FSL
ZOA- JR5	105487	2024	Nyala North, Nyala South	Nyala North, Nyala South	WASH, Education
CIS- GAC	21563	2024	Kass, Est gabal marra	Kass, Est gabal marra	GVB, WASH
CIS- BHA	16675	2024	Kass, Est gabal marra, Alsalam IDP Camp, Kalma IDP Camp	Kass, Est gabal marra, Alsalam IDP Camp, Kalma IDP Camp	WASH, Health, Nutrition
NRC-Emergency	5000	2025	South Darfur- Displaced People Center	South Darfur- Displaced People Center	FSL

Board of Directors

NaHA has Board of Directors consist of 30 members conducting at least 3 meetings annually. The Board chooses the Director for the executive panel, produces and approved the policy, and supervises and approved the implemented activities and draws the guide line for the coming period and other policy related issues concerning values, accountability, auditing, lows, transparency, responsibility, and decide NaHA's new areas accordingly.

Executive Panel
NaHA Skeleton

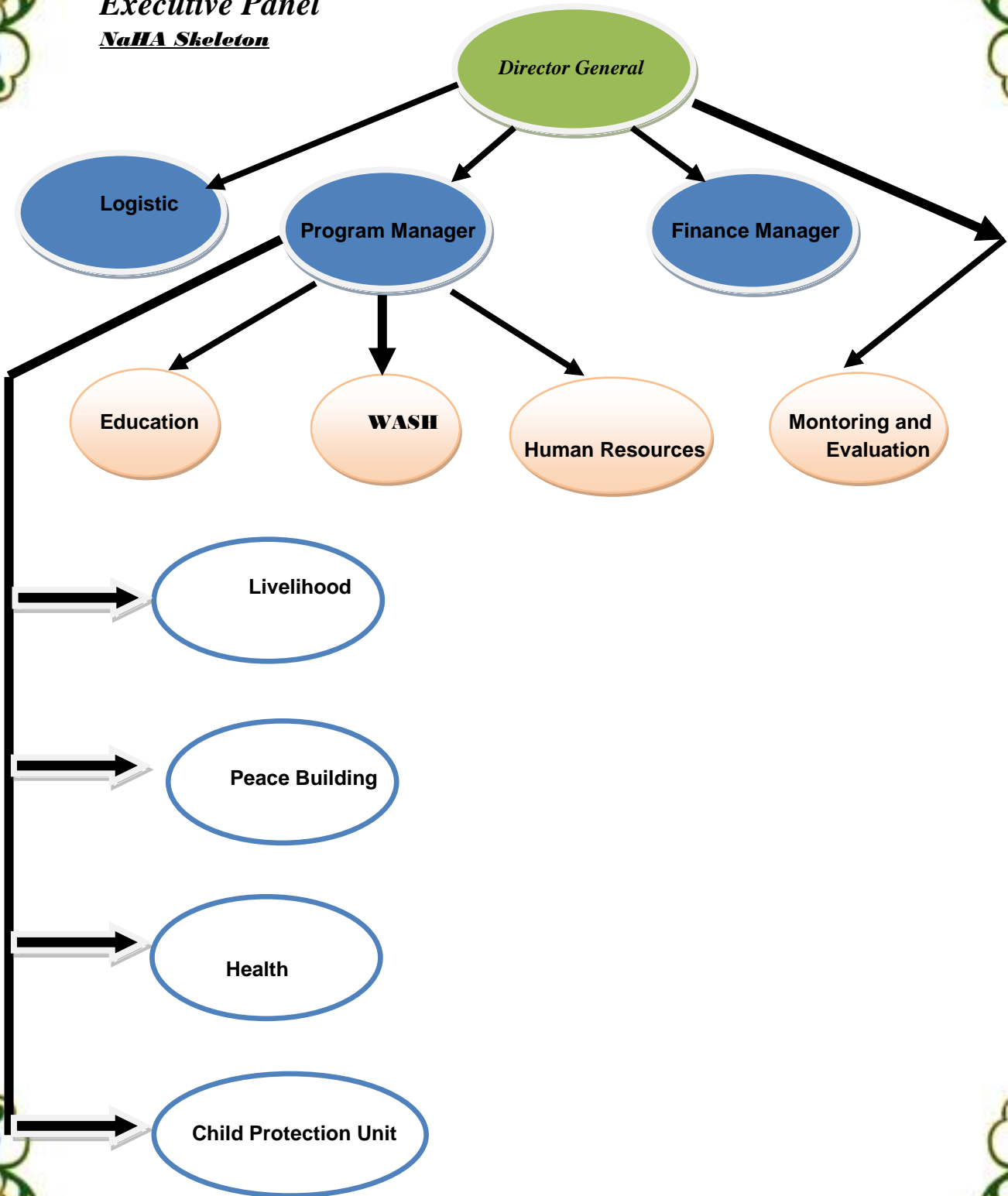

The executive Panel usually appointed by board of directors, by engage the executive director/Director General who is capable enough to decide the rest of the office base on the Government of Sudan laws, and regulation of NaHA, on the other hand the director general appoint from members of board of directors or qualified applicant.

The 2017 – 2020 Plan Identifies 8 themes that will focus NaHA's activities/support: -

- 1- Civil Society for accountable governance and economic justice..
- 2- Faith communities address HIV (AIDS) and other diseases.
- 3- Sustainable livelihood and resettlement of IDPs and returnees.
- 4- Conflict transformation, peace building and protection from violence and insecurity.
- 5- Education for participation of poor and vulnerable.
- 6- Equity through economic, social and cultural rights for the communities.
- 7- Emergency preparedness and response,
- 8- Youth capacity building through vocational training.

NaHA Vision

Provision of human right basic needs (Water, Health, and Education) for community specially children to achieve sustainable development

NaHA Mission

NaHA believes in contributing towards *"its objectives"* by undertaking innovative initiative in the flowing sectors in Darfur and in the future in other States of Sudan.

- 1- Education
- 2- Water and Sanitation Hygiene
- 3- Health and Nutrition
- 4- Child Protection
- 5- Human Rights
- 6- Emergency response
- 7- Peace Building
- 8- Agriculture and Animal production
- 9- Livelihood and Gender Issues (*Women Development, Economic, Early Recovery etc*)

NaHA is committed to create workable solution to urgent needs of targeted community.

NaHA serve the most needy communities individuals, families, and IDPs in South Darfur drawing strength from our diversity, resources and experience, also NaHA promote innovate solutions and advocates for national responsibility, and facilitate lasting change by: -

- Strengthen capacity building through vocational training.
- Providing economic opportunity (through micro funding).

- Addressing discrimination in all forms.
- Delivering relief in emergency situations.
- Developing environment activities.

NaHA Executive Panel

Name of Organization	<i>National Humanitarian Aid NaHA</i>
Country	Sudan
State	South Darfur
City/ Town	Nyala
Office Address	Nyala Algmhuria district street No 4 North cinema
Establishment Date	2013
Weebsite	nahasudan.org
Contac information	<i>Mohammed Eltigani Mohammed</i> Tel. +249912128435 Title: Director General Email address Mohamadeltigani.naha@gmail.com mohamadeltigani1979@gmail.com
	<i>Murtada Yahya Idris</i> Tel: +249111228023 Title: Program Manager Email address: murtadait1995@gmail.com
	<i>Habib Aldawi Ali</i> Title: Officer in Charge South Darfur Tel: +249915498366 Email adress: habibaldawi@nahasudan.org

NaHA Rules and Regulations

- The present rules and regulations will take effect as of 2015
- Rules and regulations are an integral part of all individual employment contracts within (NaHA)
- Before signing employment contract, all employees have agreed to read, understand and become familiar with this Internal Rules & Regulation of NaHA.
- Employees can retain the right to make alteration and additions if required by circumstances.
- The employee is obliged to keep in good condition any materials entrusted to him/her for work purposes.
- NaHA is committed to providing a work Environment that is free from harassment, thereby promoting the dignity and equality of the human person therefore all employees should understand and respect the policy, and sign on the Harassment paper document.
- Child Protection Policy subsist on 2015 to be signed by all NaHA staff, volunteers Interns, Visitors, Media, Contractors, Suppliers, Donors, Sponsors and with individuals who get into contact with children in a NaHA program (Similar to WV child Policy)
- There are rules connected with sectors

- **Human Resource**

NaHA has established and approved labour law matching to Sudan Government national labor law contains details and condition of employment and it has the duties and rights of all employees working with NaHA.

The present law, rules and regulation will take effect as of 2015, they are integral part for all individual employment before signing their employment contract with NaHA they should read, understand and become familiar with internal regulation.

Finance Sector

Finance is one of the basic sectors headed by qualified staff gained their experience and through the long partnership with many different donors and international NGOs, NaHA succeeds to develop finance system in terms of policy, formats, and book keeping and all senior staff should go through and understand and follow the rules and finance instructions.

Coordination

NaHA committed to coordinate with line ministries, community leaders and the other relevant stakeholders in addition to UN agencies, international nongovernmental Organizations (INGOs) and National nongovernmental Organization (NNGOS), therefore NaHA attend all coordination meetings related to activities and to share its experience with the humanitarian actors on the ground especially with the main forums of Coordination

Partnership

• **INGOs**

- From early beginning NaHA started partnership with World Vision International to implement:-
 - WASH project: in Kass. North Nyala, & North East WV areas
 - WASH and Agriculture & Animal Resource: at Manawashi and Niteaga areas.
 - WASH: at Idd – Elfirsan areas.

- NaHA has negotiate Water Quality problems for Nyala Town with Byzmealim Vakf University from Turkey base in Istanbul to chlorinate, train lab technicians, community awareness rising and to conduct regular wells test, in addition to create new filing system keep Information

- Muslim Hands International UK Sudan Office donated water project at South and West Nyala Town New construction and rehabilitation of Hand Pumps and Motorize pumps with aprons

- **Health**

- Partnership with Sudanese Turkish Hospital to provide medical services to IDPs camps in Nyala where NaHA facilitate to get approval from HAC and Ministry of Health to cover the cap due to quitted INGOS. This let NaAH registered the patients and then transporting them to the hospital, seeing the Doctors, investigations, medical treatment, having meal and back to camps for free to all IDPS during 2016 and will continue.

-

- **Government Line Ministries**

- Partnership with all Government Sectors and community in all stages of implementation to promote processes base on the optimization of the resource and the quality of the work to achieve the best and to have positive impact.

Logistic Manual

NaHA has created Logistic Manual (attached with the profile) matching the needs of the activities and similar to the Partner systems to support the staff achieving their activities in appropriate way.

Logistics has the responsibility of maximizing the use of the resources it has received from donors and ensuring that the materials and works/services it acquires are obtained in an effective, equitable and economic manner and in compliance with established and accepted standards of conduct governing the awarding and administration of goods and works/service contracts and /or grants.

The success of any system depends on the use of appropriate and consistent policies, procedures, and guideline that ensure proper accountability to itself and its benefactor(s). It is also contingent upon clear, accurate, and effective communication, be it between individuals and departments within that system or between the system itself and outside parties. National Humanitarian Aid Organization (NaHA) program is no executed in the spirit of these virtues, which are aimed at being unswervingly accountable to its beneficiaries and donors.

Herein contained therefore, are the standardized logistics and procurement procedures categorized into 5 (five) major sections. These polices and guidelines are consistent with minimum logistical standards provided by NaHA, and are reflected of unavoidable country – specific realities. The five major categories include:

- 1- Procurement
- 2- Warehouse
- 3- Asset Management
- 4- Vehicle Management
- 5- Notes on policy Revision and management

This polices and guidelines will apply to all staff (local staff & expatriates) employed by National Humanitarian Aid Organization, at all field localities. They principally aim at:

- Ensuring that the logistics department delivers the right supplies/works/services in good time, in the right quantities, at the right place, at the right price and in the right condition.
- Providing a framework through which salient issues are clarified to all staff.
- Reducing over dependence on individual judgment.
- Creating consistence in operations.
- Communicating management position to all the staff.
- Creating clear responsibility.
- Promoting transparency.

This manual may be reviewed on a yearly basis to make the required change to suit revised instruction from NaHA Executive panel or changed condition in country.

Child Protection Unit

NaHA Board of Directors agreed to develop Child protection policy in cooperation with the partners who have long experience in this field, in the same time all NaHA's staff, Volunteers, Interns, Visitors, Media, Contractors, Suppliers, Donors, Sponsors and with individuals who get into contact with children in NaHA program should sign in the course of their association with NaHA, they will track the guideline below as we did with partners (WVI):

1. Treat all children and young people that I get into contact with in the course of my work/visit with respect regardless of race, color, sex, language, disability, religion, political or other opinion, national, ethnic or social origin, birth or other status.
2. Provide a welcoming, inclusive and safe environment for all children, young people, parents, employees and volunteers in the program area.
3. Encourage children, young people, parents, employees and volunteers to speak up about issues that affect them in the course of my work.
4. Refrain from using corporal punishment on children.
5. Immediately report concerns or allegations of child abuse in accordance with NaHA's reporting process.
6. Comply with local, national and international child protection laws.
7. Ensure that, whenever possible, another adult is present when I am working with children, or in the proximity of children

And I will not:

8. Use inappropriate language – whether of an offensive, discriminatory, demeaning, abusive or sexual nature – when speaking with or whilst in the presence of a child or young person
9. Engage in behavior to shame, humiliate, belittle or degrade a child or young person, or otherwise emotionally abuse a child or young person
10. Marry a person under the age of 18

11. Act in a sexually provocative manner or engage children in any form of sexual activity, including paying for sexual services
12. Hold, kiss, cuddle or touch a child in an inappropriate, unnecessary or culturally insensitive way
13. Condone or participate in, behavior with children which is illegal, unsafe or abusive
14. Discriminate against or in favor of particular children to the exclusion of others
15. Spend time outside work requirements with any child or young person connected with NaHA's programs
16. Hire children for any labor which is inappropriate for their age or development, interferes with their education or play, or places them at risk of injury
17. Do things for children of a personal nature that they can do for themselves such as toileting them or changing their clothes
18. Sleep in close proximity to any children during NaHA activity unless it is absolutely necessary, in which case I will keep my supervisor/manager informed and ensure another adult is present, where possible (noting that this does not apply to my own children).
19. Access or create sexually abusive images of children, and
20. Use computers, mobile phones, video or digital cameras or any other technology for the purpose of exploiting or harassing children.

Before photographing or filming a child for work related purposes:-

21. Assess and comply with local traditions or restrictions on reproducing personal images
22. At a minimum, obtain and document verbal consent from children and/or their parent or guardian and explain how the photograph or film will be used. Written consent should be obtained, where possible
23. Ensure photographs, films, videos and DVDs present children in a dignified and respectful manner and not in a vulnerable or submissive manner.
24. Children should be adequately clothed and not in poses that could be perceived
25. Ensure images are honest representations of the situations and the facts
26. Ensure the identities of children and young people in photographic and electronic images are not disclosed
27. Ensure these files are stored securely and access is limited on a needs basis to relevant staff only.

NaHA intends to address the problems outlined above through the multi-sectoral interventions detailed in the profile description. The National Humanitarian Aid (NaHA) is a national nonprofit organization that has provided humanitarian assistance to thousands of beneficiaries over the past years. NaHA works with IDPs and affected communities in South Darfur, helping people regain control of their lives. NaHA is seeking support from Donors because of a long-standing, effective partnership, and because NaHA's goals are in line with the Donor's mandate to alleviate human suffering and reduce the economic and social impact of humanitarian emergencies and development.

Thanks